ShipExec IIS Configuration Guide

Server Roles

Web Server Role (IIS) -> Role Services -> Web Server (IIS) -> Web Server

Common HTTP Features

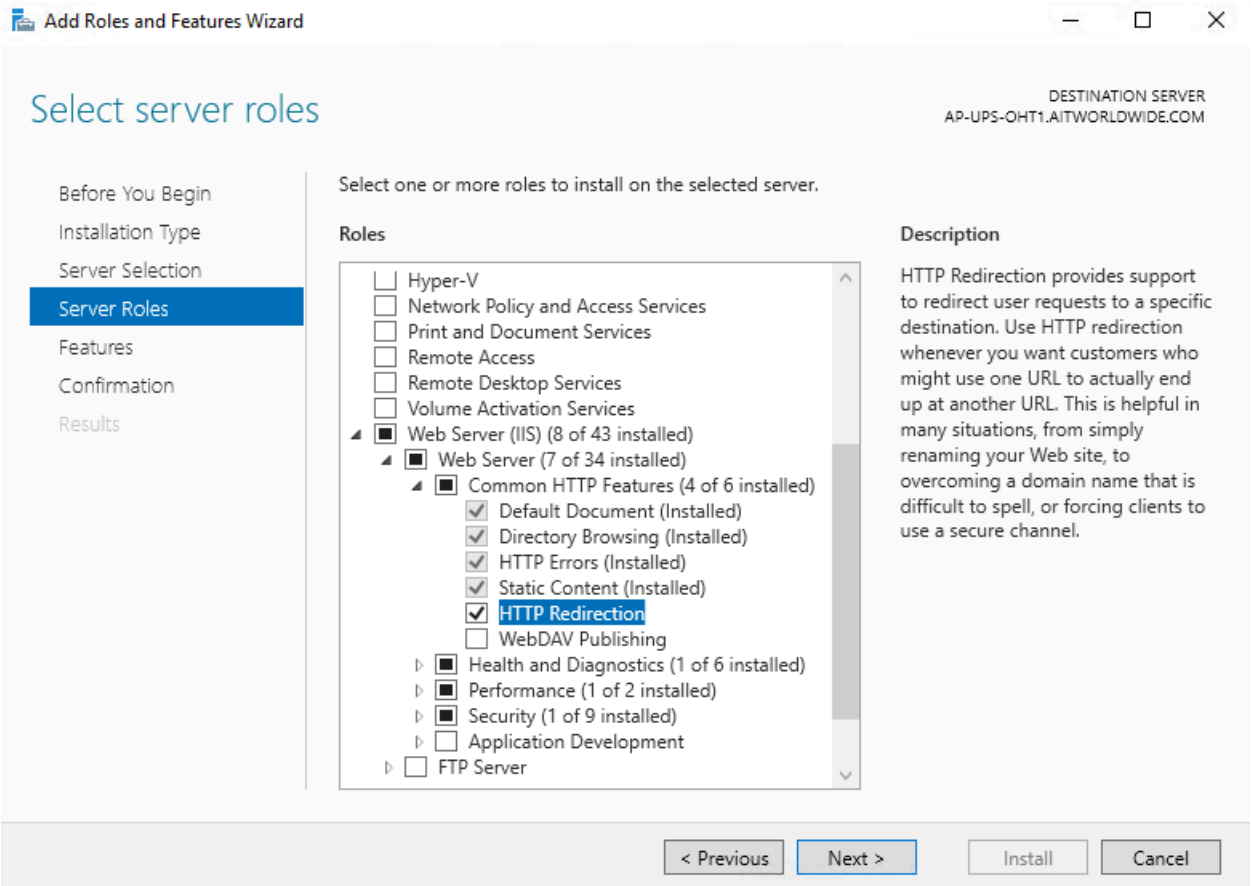

- Default Document
- Directory Browsing
- HTTP Errors
- HTTP Redirection
- Static Content

Health and Diagnostics

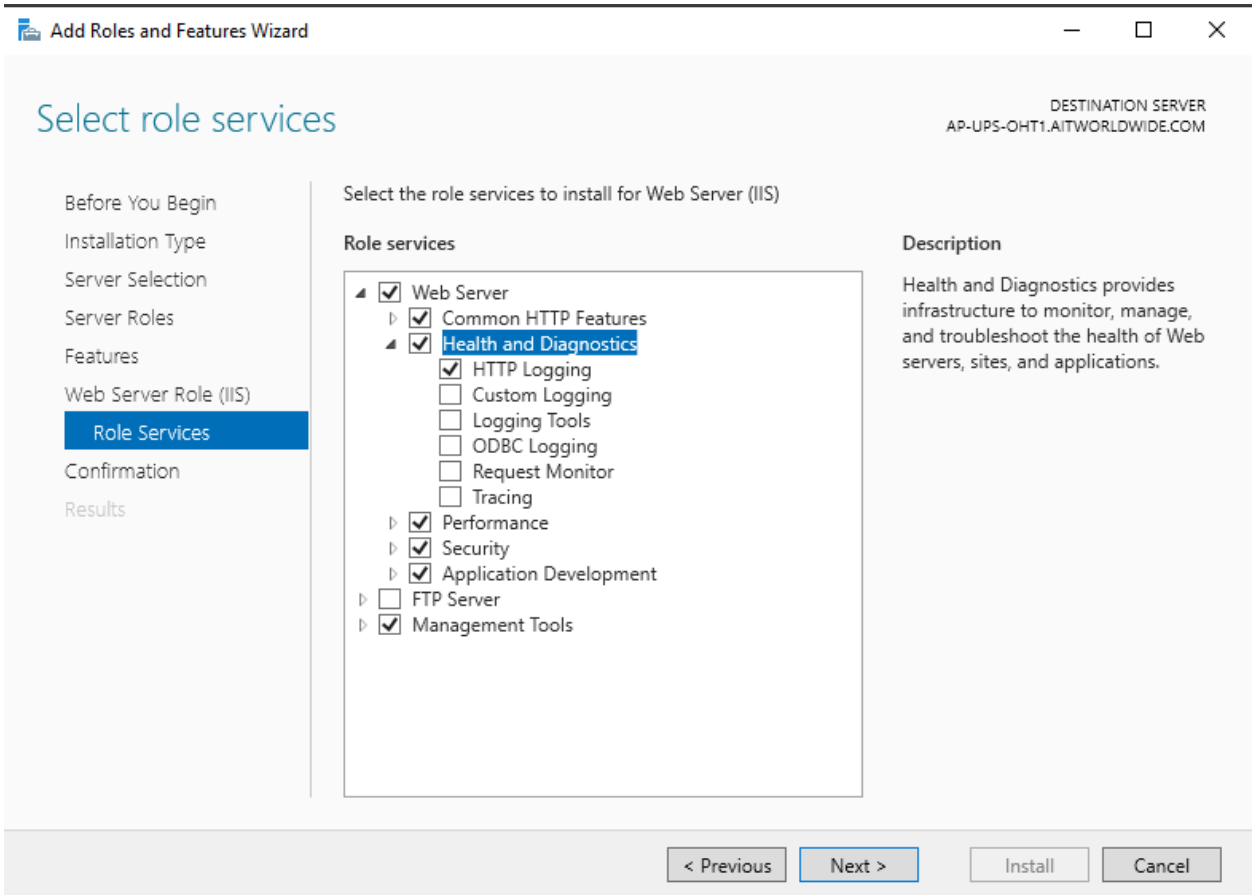

- HTTP Logging

Performance

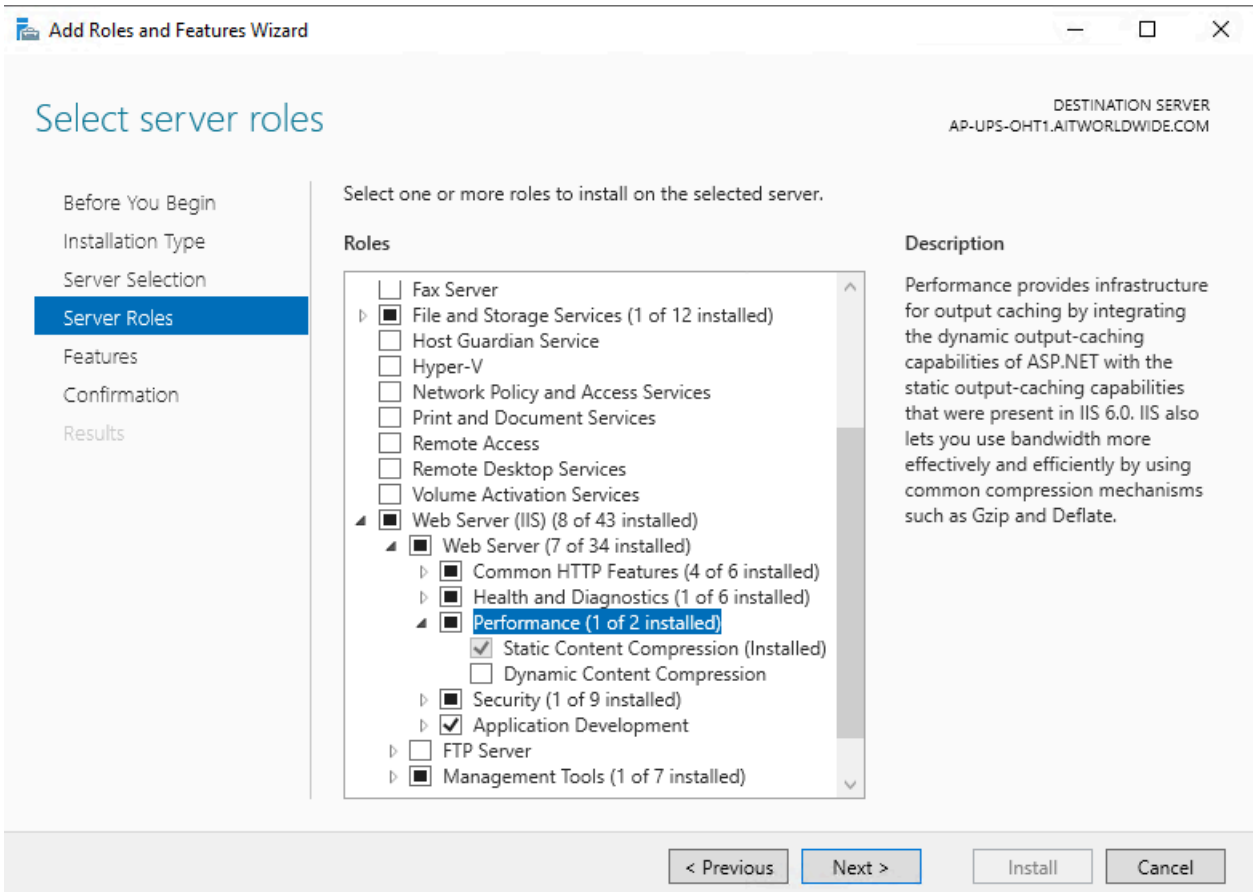

- Static Content Compression

Security

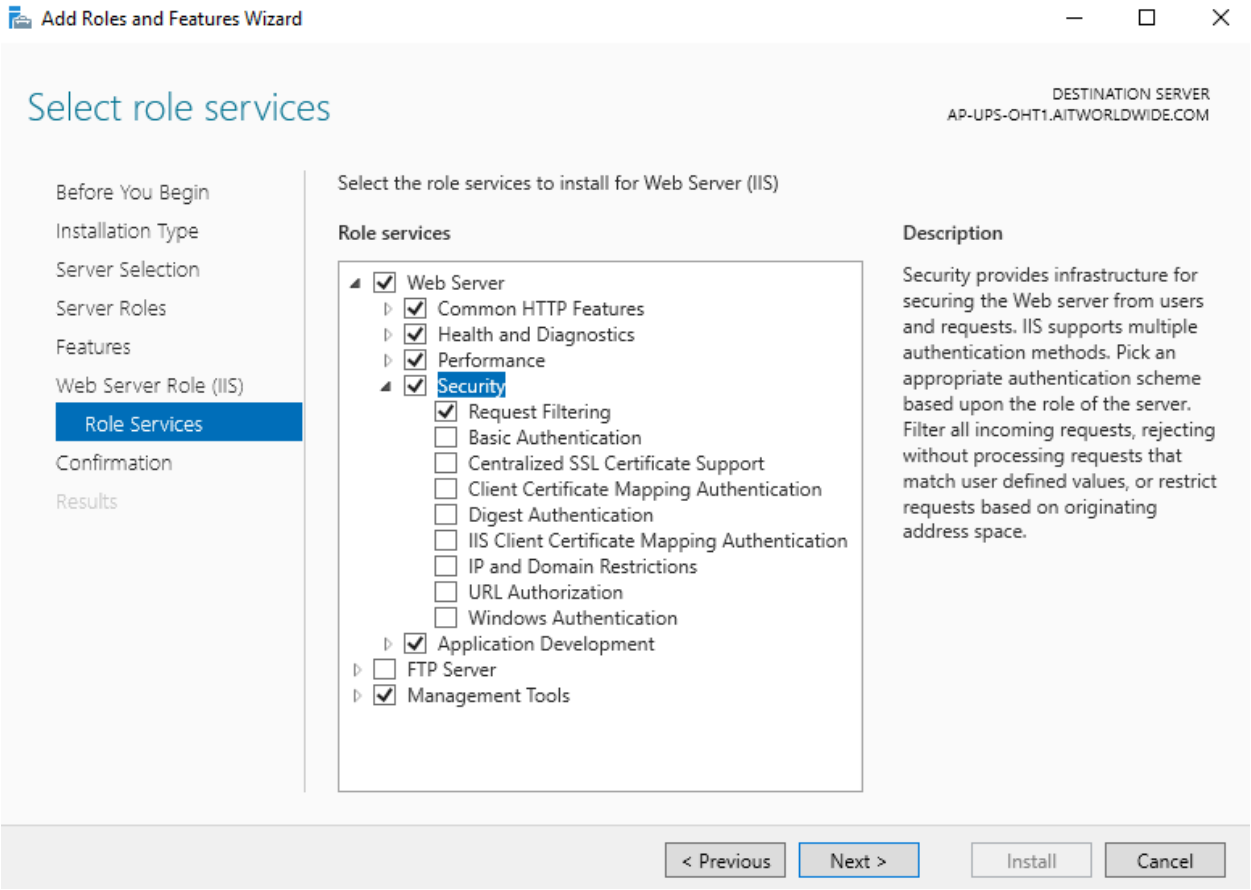

- Request Filtering

Application Development

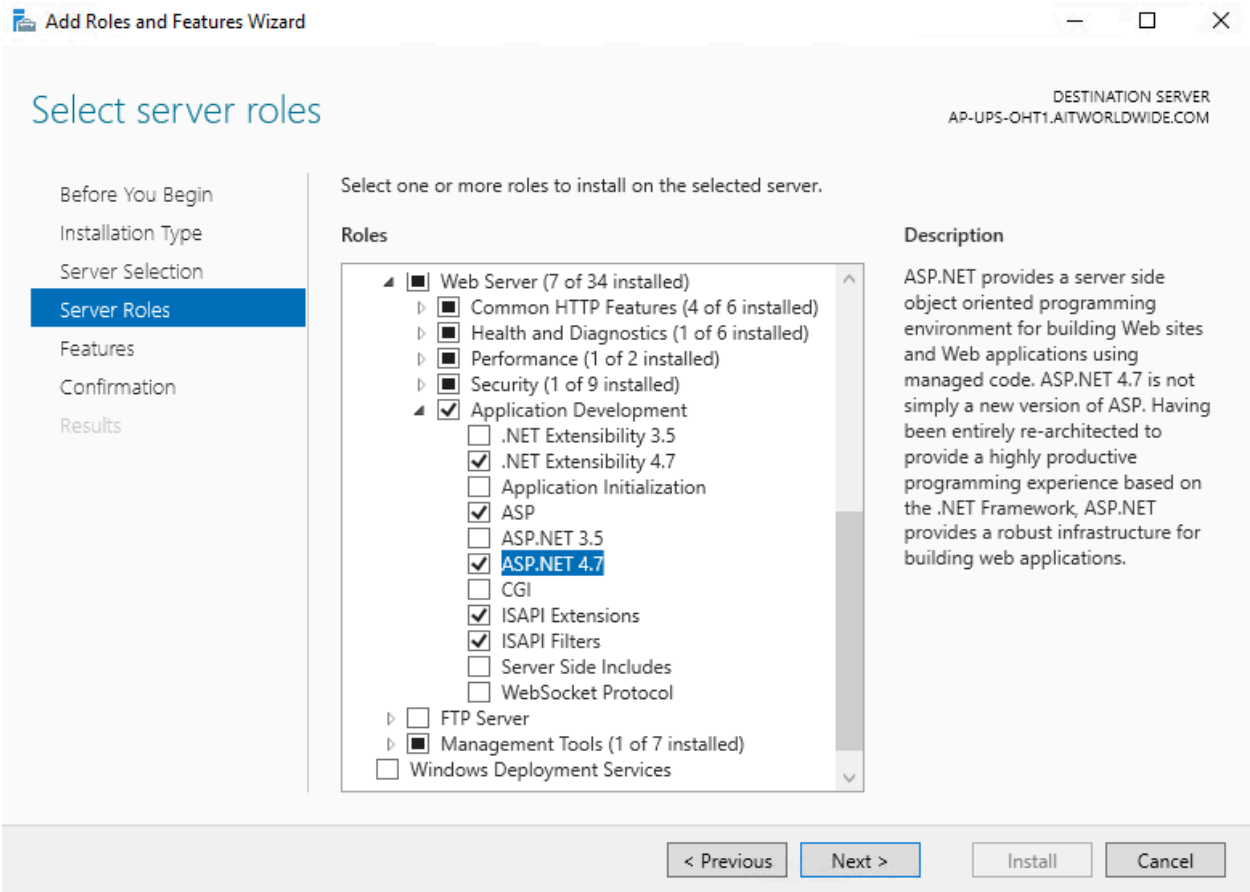

- .NET Extensibility 4.7
- ASP
- ASP.NET 4.7
- ISAPI Extensions
- ISAPI Filters

Management Tools

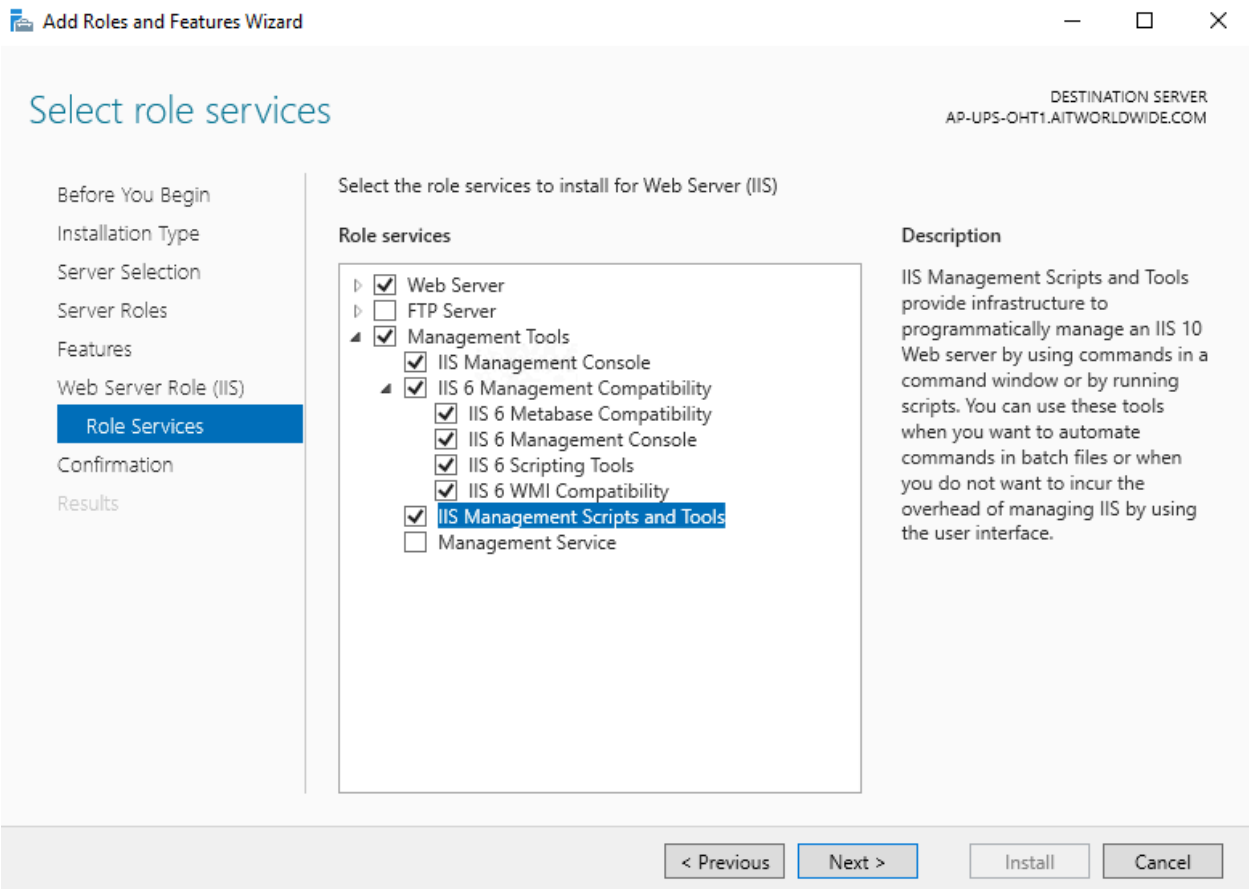

- IIS Management Console
- IIS 6 Management Compatibility
  - IIS 6 Management Console
  - IIS 6 Scripting Tools
  - IIS 6 WMI Compatibility
  - IIS Metabase and IIS 6 configuration compatibility
- IIS Management Scripts and Tools

Features

.NET Framework 4.7 Features

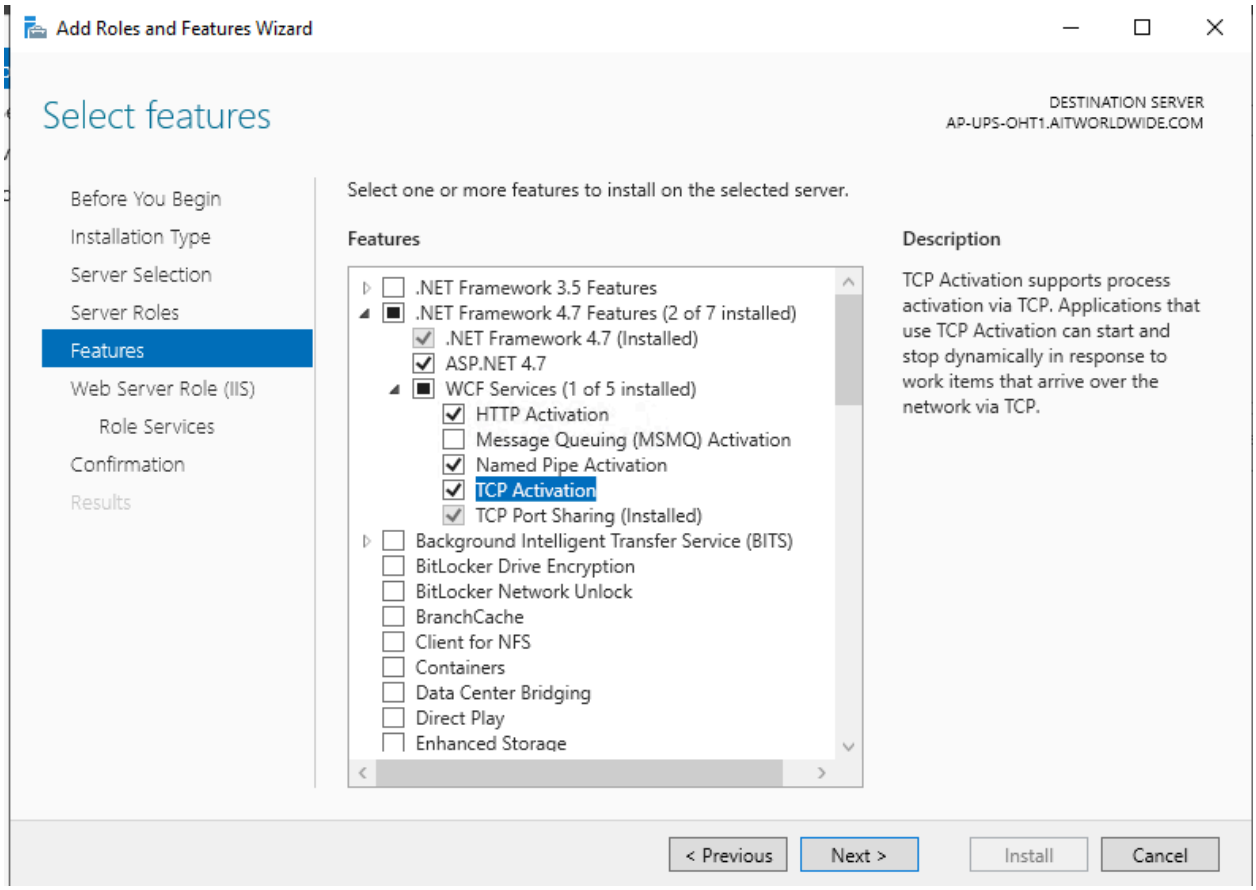

- .NET Framework 4.7
- ASP.NET 4.7
- WCF Services
  - HTTP Activation
  - Named Pipe Activation
  - TCP Activation
  - TCP Port Sharing

Windows Powershell

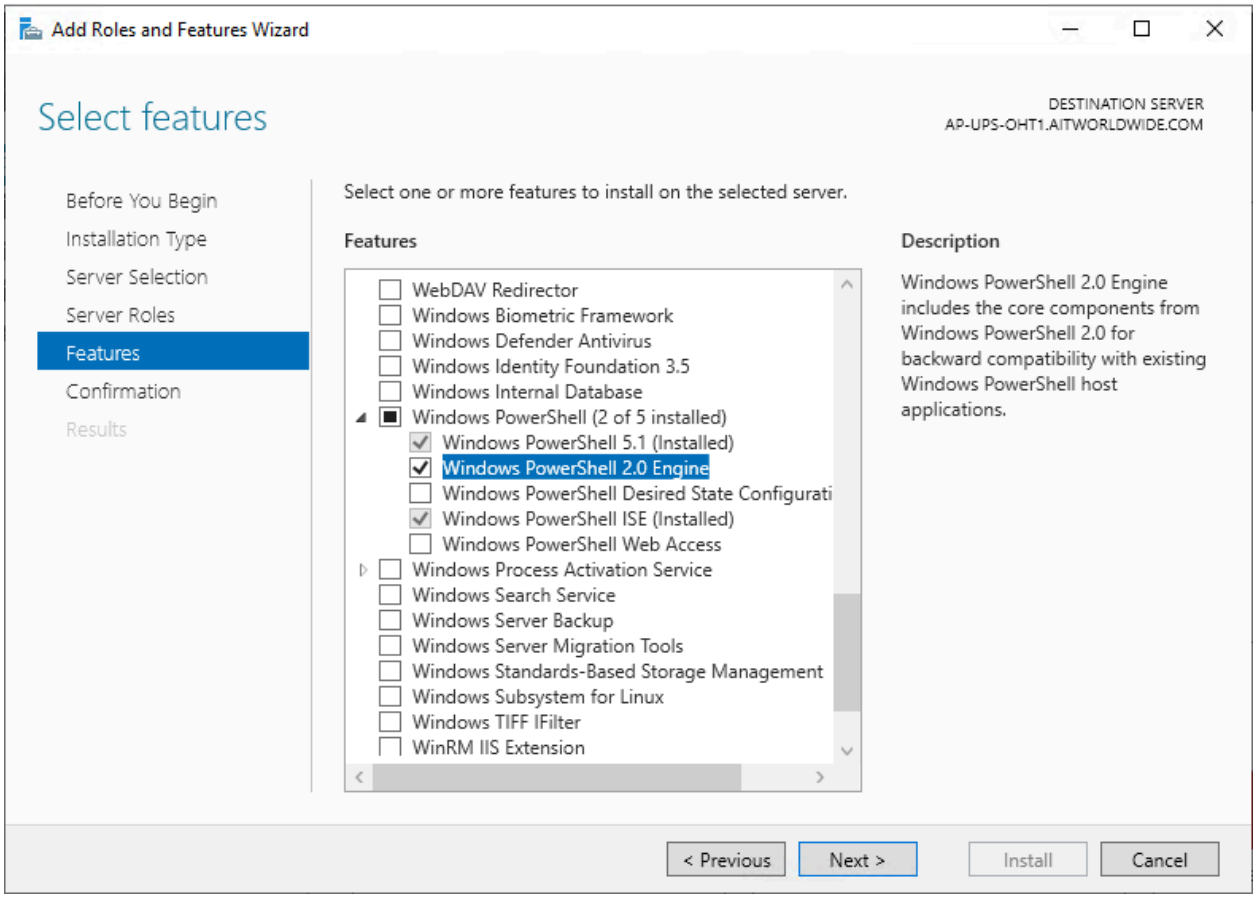

- Windows PowerShell 5.1
- Windows PowerShell 2.0 Engine
- Windows PowerShell ISE

Windows Process Activation Service

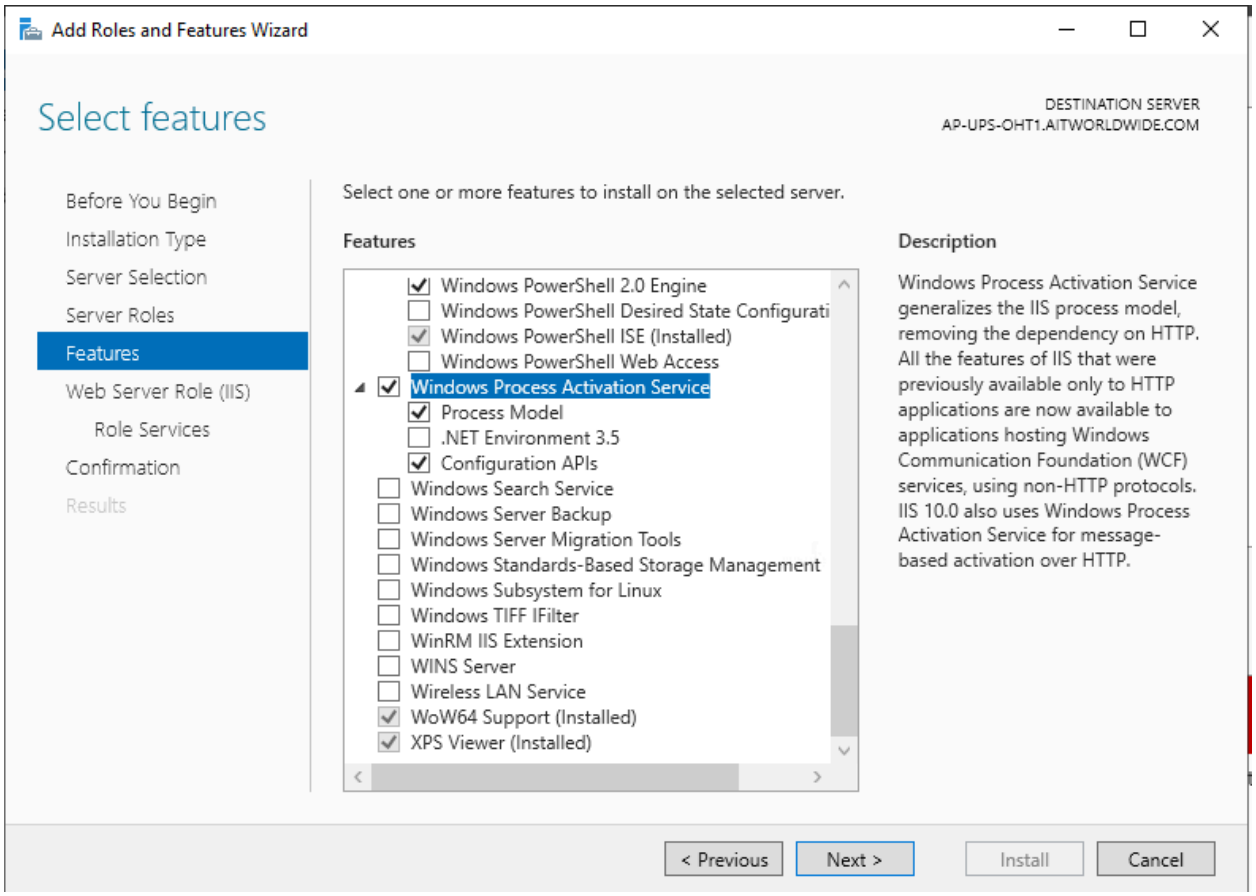

- Process Model
- Configuration APIs

Certificate

In order to use HTTPS a certificate needs to either be supplied or created. If a certificate is not available, one option is to create a Self-Signed Certificate in IIS to be used for ShipExec. Please use the following steps to create a self-signed certificate.

Open IIS Manager and select the server

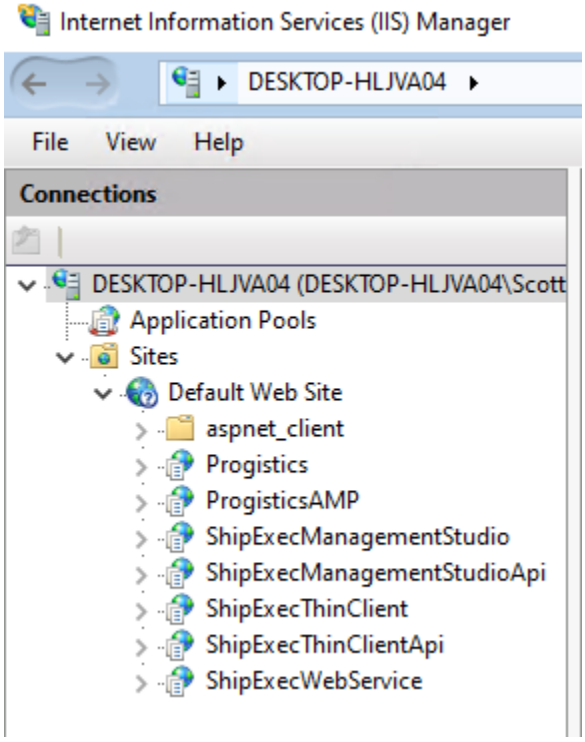

Click on Server Certificates

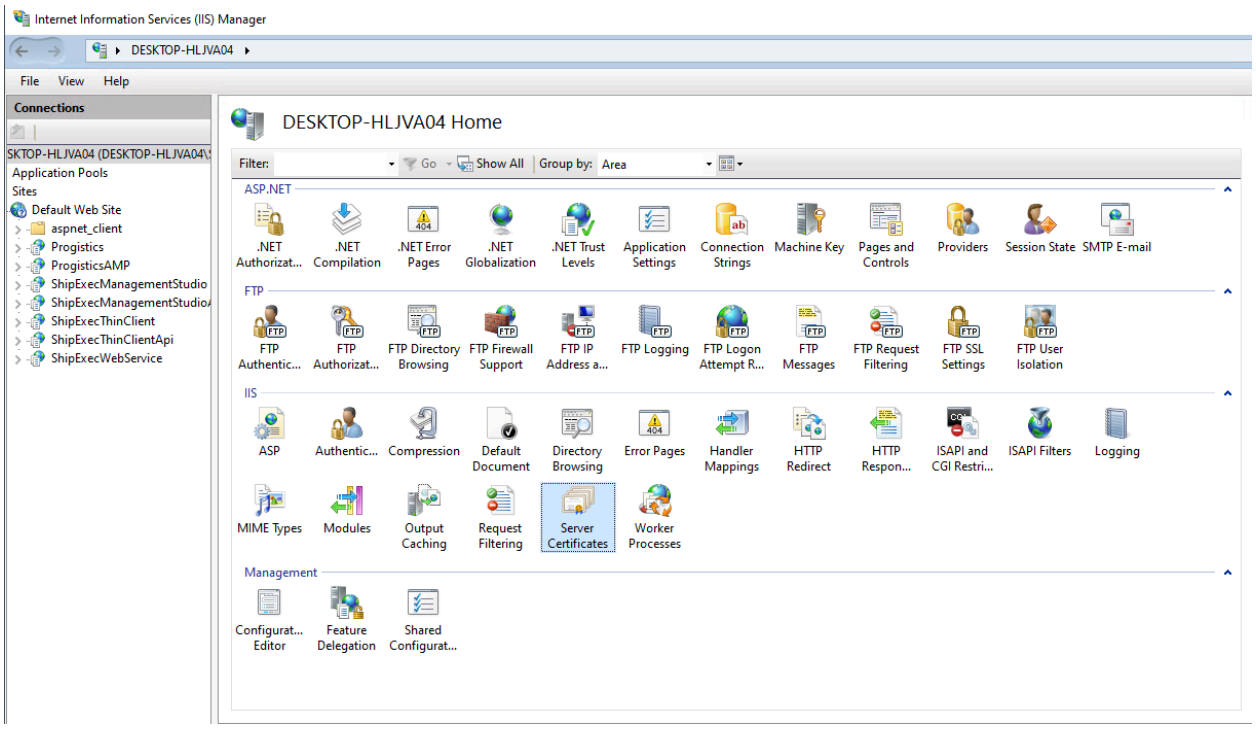

Click on Create Self-Signed Certificate

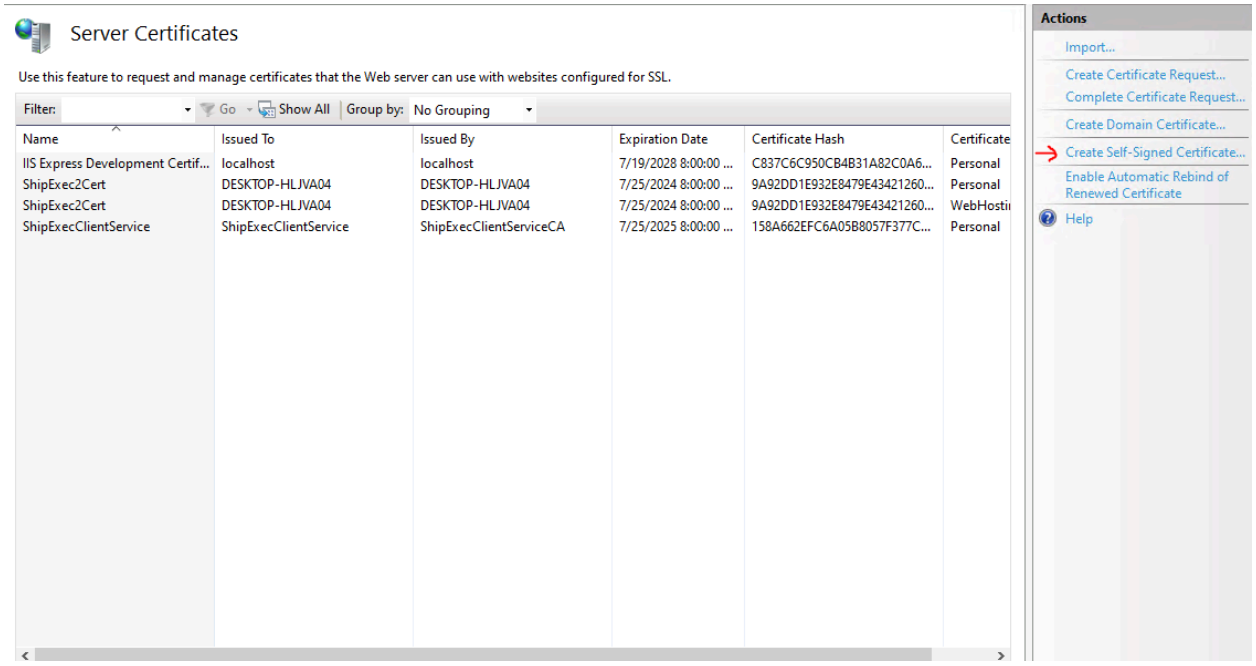

Give the certificate a name (“ShipExec2Cert” for example) and Select Web Hosting for the certificate store.

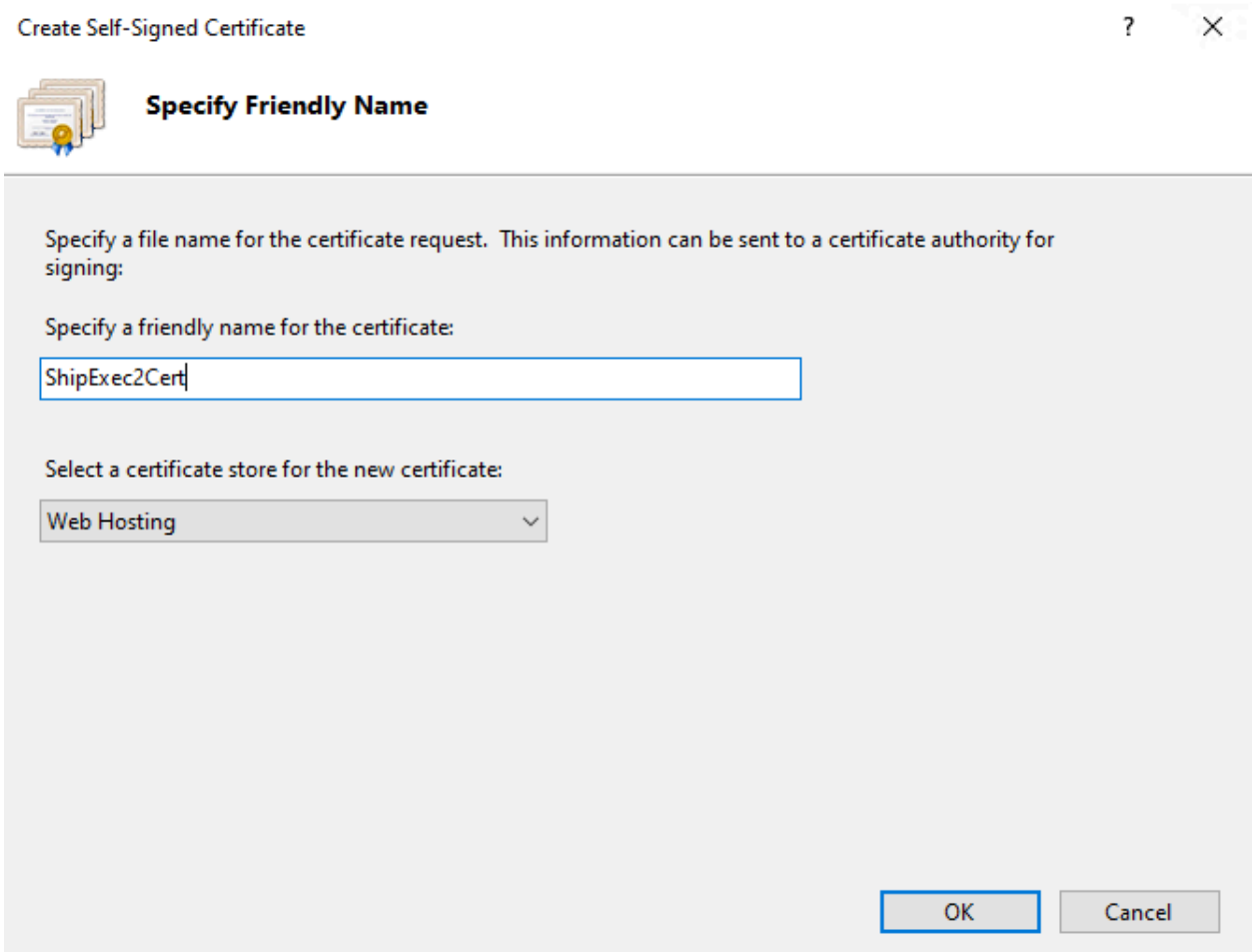

Once the certificate is created, click on Default Web Site

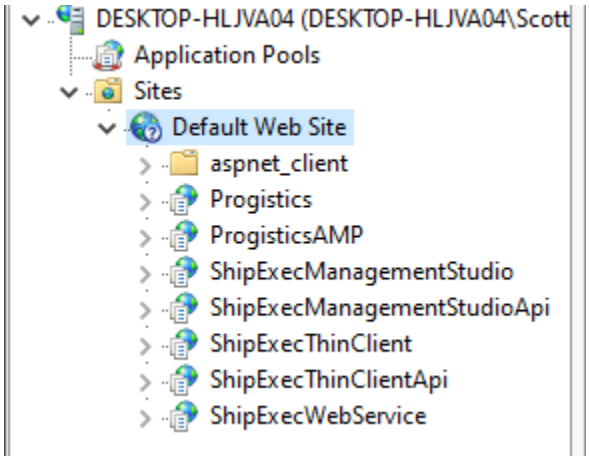

Then click on Bindings.. on the right hand side

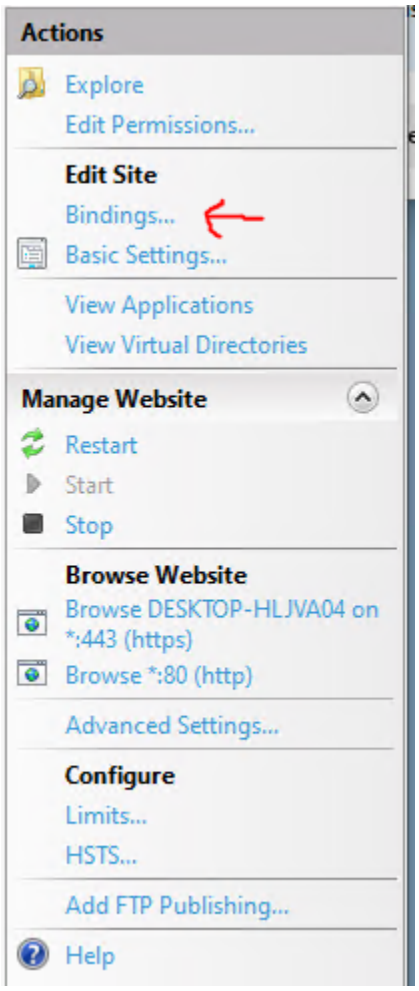
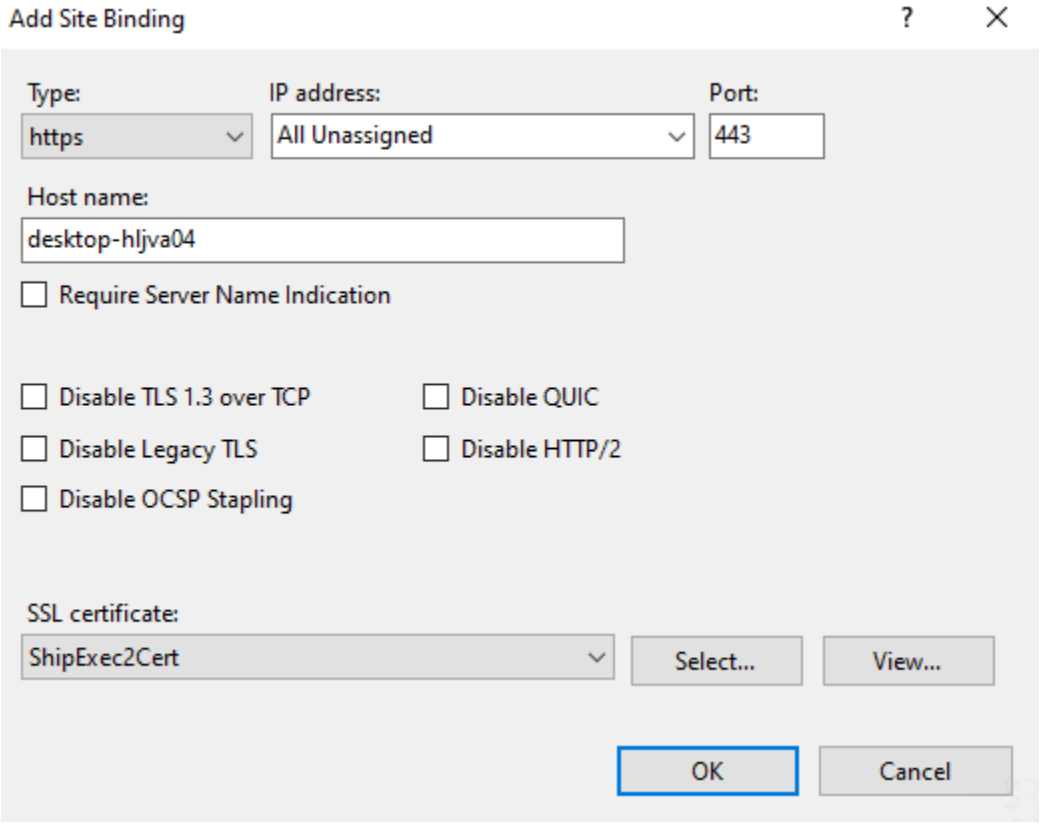
Add a site binding for https. Enter the server name or address in the Host name field and select the certificate. Then click Ok.